

CASA CHARLIE

Residential · Lisbon, Portugal

CLIENT	Private
YEAR	2019
AREA	200 m²
PROGRAMME	Residential
STATUS	Completed

Bold and contemporary, this apartment renovation embraces a minimalist character in perfect harmony with art. The refined design and carefully curated colour palette are key elements that define the project's conceptual identity. The main concept stems from a continuous black line running along the ceiling, unifying the entire apartment and creating a sense of fluidity and continuity. Beyond its decorative role, this line guides the eye and establishes a visual connection between the different spaces, reinforcing both simplicity and aesthetic coherence.

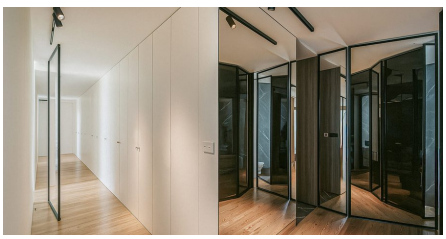

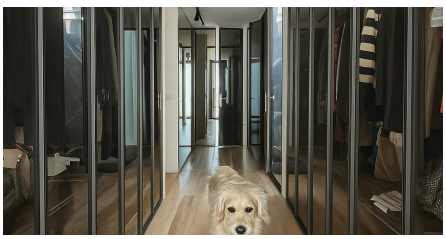

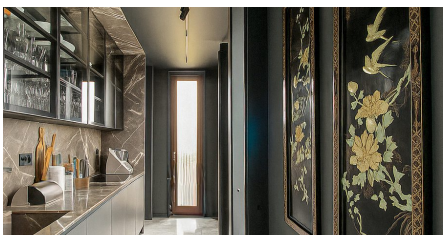

TEKSTUDIO

Av. D. João II, 42, Piso 6, 601/2 · 1990-095 Lisboa · +351 214 003060 · info@tekstudio.pt · www.tekstudio.pt

VIEW PROJECT